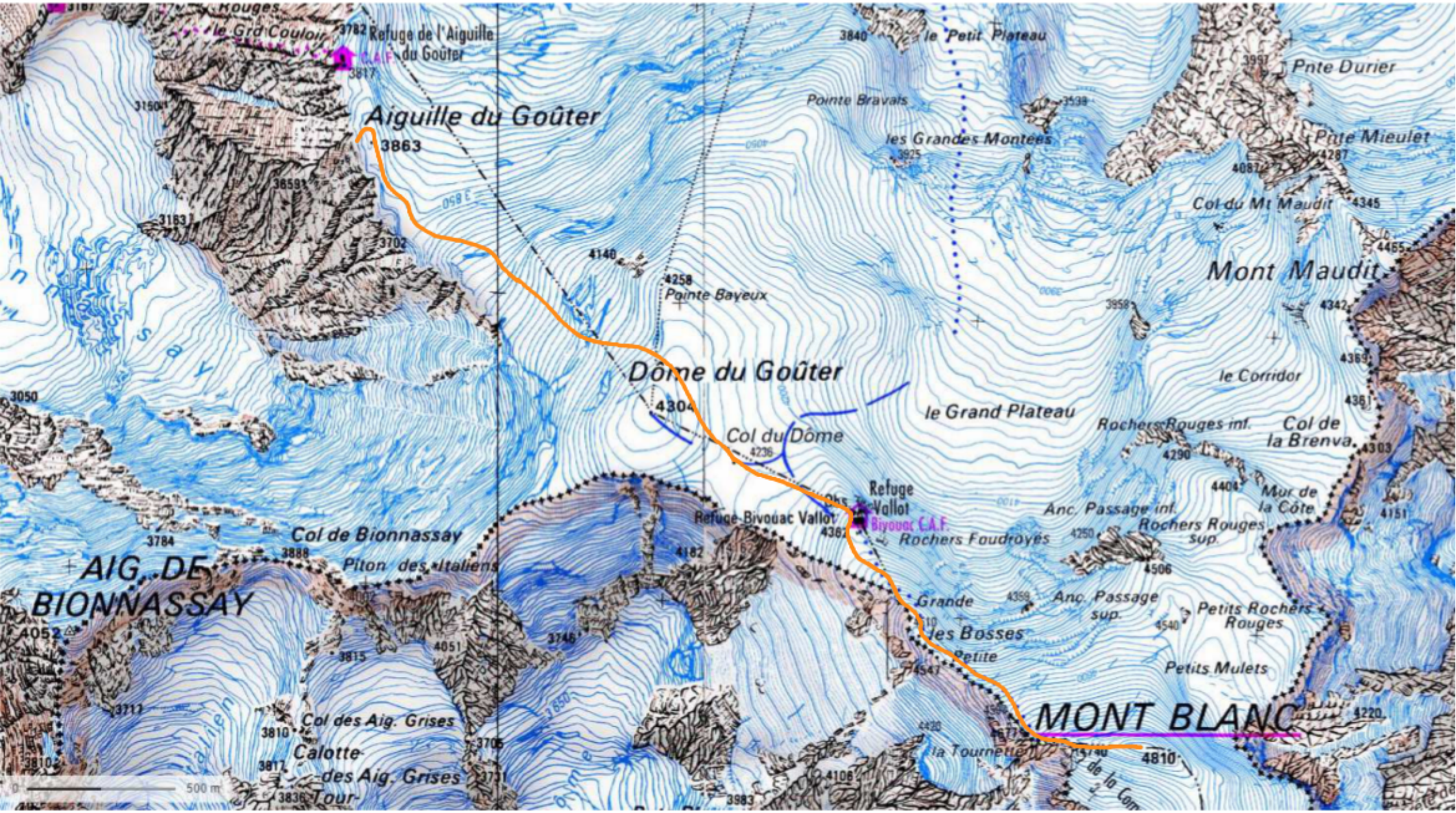

lundi, oct. 03, 2016 09:12 PM